

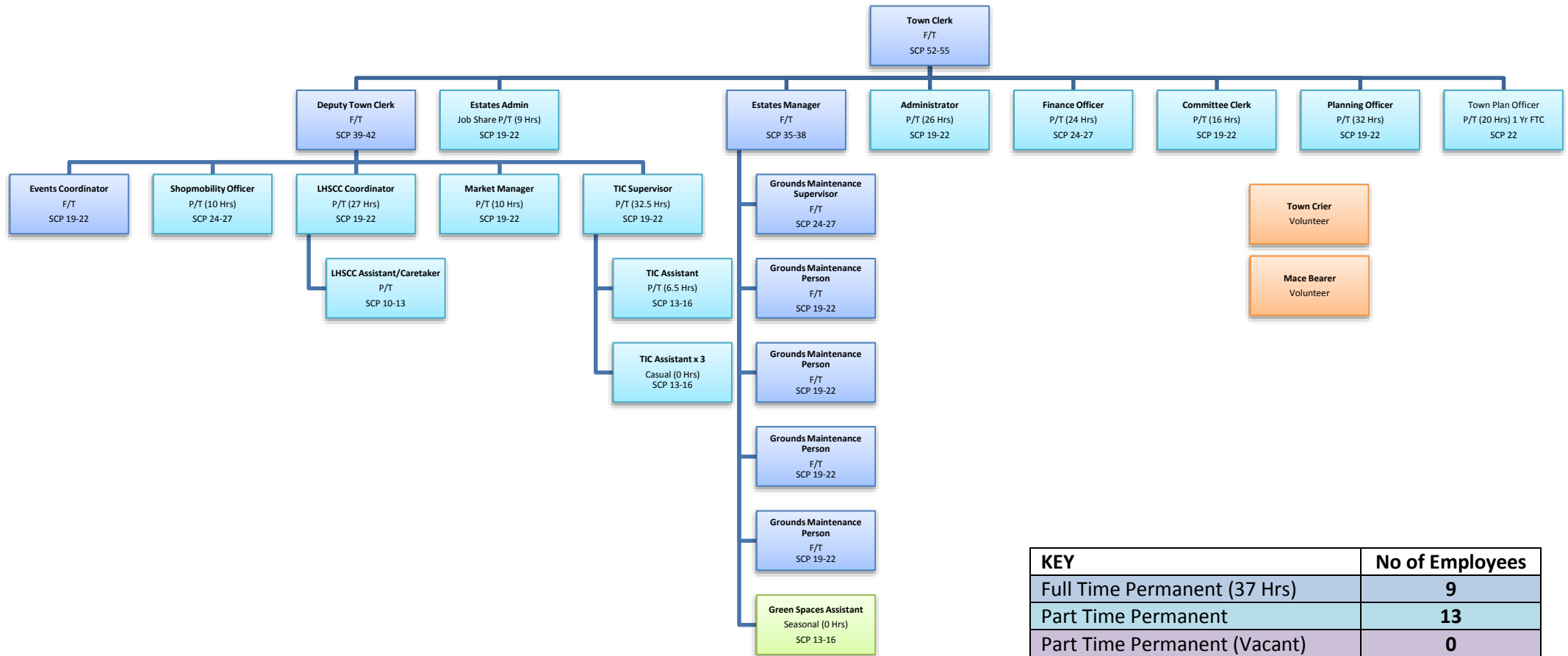

Buckingham Town Council Staffing Structure – February 2019



| KEY | No of Employees |
|------------------------------|-----------------|
| Full Time Permanent (37 Hrs) | 9 |
| Part Time Permanent | 13 |
| Part Time Permanent (Vacant) | 0 |
| Seasonal / Zero Hours | 4 |

Notes:

Number of Post – 24

Number of Employees – 24 (1 job share)

Full Time Equivalent Posts – 14.5

SCP = Spinal Column Point (Local Government Pay Scale)